

# SHIAN ANGUS

EST 1972

*Celebrating 50 years of breeding*



**ANNUAL BULL SALE**

**11am THURSDAY 2nd JUNE 2022**

*Absolutely, Positively, Purely Angus*

**FEATURING 'A BULL FOR STARSHIP'**

# BRED FOR BALANCE

As a member of AngusNZ you can be assured that the **INDEX DATA** provided in this catalogue specifically relates to New Zealand's environmental conditions and market.

**SHIAN ANGUS IS PROUD  
TO BE PART OF ANGUSNZ**

**ANGUS**  
NEW ZEALAND

[angusnz.com](http://angusnz.com)





# SHIAN BULL SALE



BRIAN, SHARON, ROB & TRACY SHERSON

UNDER COVER ON THE PROPERTY - MEADS ROAD, RD4, TAUMARUNUI

THURSDAY 2nd June 2022 at 11 am

FOOD AND REFRESHMENTS AVAILABLE

Participating Companies:

**PGG Wrightson**

Marty Cashin 027 497 6414  
Cam Heggie 027 501 8182  
Callum McCrostie 027 472 8441

**NZ Farmers**

Brent Bougen 027 210 4698  
Alan Hiscox 027 442 8434  
Vaughan Rogers 027 452 1568  
Mike Wood 027 497 8626

**Carrfields**

Bruce Orr 027 492 2122  
Grant Ross 021 174 8403

**Simon Bradley Livestock**  
Simon Bradley 027 442 6177

*Please bring this catalogue to the sale*

**[www.shianangus.co.nz](http://www.shianangus.co.nz)**



**Follow us on facebook**

BVD Tested & Vaccinated  
Leptospirosis Vaccinated

TB C10  
10 in 1 Vaccinated

Inspection is invited at any time  
Contact:

Brian **Ph:** 07 895 7686 **email:** b.sherson@xtra.co.nz

Rob **Ph:** 027 230 8230

# FOREWORD

*We would like to welcome everyone to the annual Shian Bull Sale. The property of 757 hectares is located 11 kilometres southeast of Taumarunui in the King Country.*

*Shian Angus was established in 1972 by Brian and Sharon with the purchase of two stud heifers from the Lairdvale Stud.*

*In 2014 son Rob and his wife Tracy came into partnership with Brian and Sharon and the operation is now farmed under the name Shian Farms. At present we run*

*approximately 250 stud cows. All females going into the herd are calved as two year olds.*

*The cattle we aim to breed are well framed, fertile, quiet cattle with structural soundness and a good balance of EBV's.*

*This year marks a significant milestone with Shian Angus bringing up 50 years of breeding. A lot of things have changed in 50 years, from the shape & size of cattle that were in demand to the use now days of EBV's. But Shian has always moved with the times & like a good whiskey got better with age. Brian & Sharon have always had a big family focus when it comes to the farm & stud with Dean the oldest son working full time at a younger age. Daughters Jane & Tracy helping out where they can and still do, and now being in partnership with son Rob & his wife Tracy.*

*Also this year Shian will be donating lot 14 to Starship Childrens Hospital. Brian came up with the idea after the team at Starship cared for Grandson Nic so well during his battle with leukaemia. It's the least we could do to help out other kiwi families in need.*

*This season has been less than ideal to say the least. But the bulls have powered on through none the less and we are really happy with the line up we are putting forward to you this year. Deep, meaty structurally sound cattle with plenty of bone, with EBV's to match. Once again Mako & Ranger have left a line of stylish well finished cattle. We also introduce some new sires, with Merchiston Powerhouse, Matauri TaraTara & two Waiterenui bulls, Klooney & Cap who went over yearling heifers. All of these bulls have left their mark on their sons.*

*We look forward to seeing you on sale day and invite you to join us for a BBQ and refreshments after the sale.*

## FERTILITY GUARANTEE

The entry of a bull in the catalogue *ipso facto* carries with it an undertaking by the vendor that the purchase price (without interest, expense costs or damages) will be refunded should the bull prove totally infertile or incapable of service. If a bull so entered should not possess a reasonable fertility, although not totally infertile, any dispute shall be settled by an arbitrator appointed by the auctioneers and the award of such arbitrator shall be accepted as final and binding by the parties to the dispute. Any complaint must be lodged with the Vendor in writing within six (6) calendar months of the date of the sale. The cost of taking delivery of and returning a bull to the Vendor shall be borne by the purchaser. A veterinary surgeon's certificate shall be produced by the purchaser when required. The undertaking is limited to the individual value of a bull as a breeder and does not exceed to the loss of profits or otherwise sustained in the event of infertility or non-capacity being proved. The undertaking shall bind the executors or administrators of a vendor.

TRIAL PERIOD: In every case a trial period of twelve calendar months from the date of sale must be allowed to test the fertility of the bull.

The incapacity due to injury from whatsoever cause or to illness or disease suffered or contracted after the date of sale is not covered by the guarantee.

That the purchaser shall throughout the guarantee period give the bull full and sufficient opportunity to prove that he is a good server and stockgetter or to demonstrate his ability to get stock whichever the case may be.

The purchaser shall throughout the trial period assure that the bull has proper care and attention and is maintained in good condition and health.

Failure on the part of the purchaser to observe or perform the foregoing conditions or any of them shall render the undertaking void.

Shian Angus: HB number: 16461



0272880980 25/3/22

## Fertility Testing Report

All Bulls at Shian Stud

Has passed a fertility test and have Viabull semen satisfactory for breeding potential. The bulls have passed the following:

1. Palpation and examination of testicles.
2. The penis and sheath have been examined for any apparent abnormality e.g. sores, lacerations, abscesses, hair rings, warts, corkscrew, scar tissue and signs of damage.
3. Microscopic evaluation of the semen sample has been tested for motility % of live sperm morphology % of normal vs abnormal within the sperm.

All bulls have been presented to me in good condition and in a healthy state.

Darren Williams  
Manager

## **DELIVERY**

Delivery of bulls will be free within the North Island at the Vendor's convenience.

## **INSURANCE**

We recommend purchasers to insure their bulls on the day of sale.

## **COMMISSION**

All intending purchasers are required to register at the sales office prior to the sale. A purchasing rebate of 6% will then be paid to non-participating livestock companies and recognised independent livestock agents with approved credit facilities introducing new and/or accompanying buyers to the sale. Arrangements must be made prior to the sale and settlement made on the purchasers behalf within 14 days.

## **G.S.T**

All Lots plus G.S.T

## **CONDITIONS OF SALE**

1. The Sale will be conducted under the Rules and Regulations of the N.Z. Stock and Station Agents' Association as posted on to rostrum.
2. Transfer fees are payable by the purchasers except in the case of cattle sold for export, when the transfer fee is payable by the Vendor.
3. Purchaser of Cattle for export to contact Vendor prior to sale to confirm health tests required.
4. All transfers must be signed on the day of sale.
5. All cattle become the purchaser's responsibility from the fall of the hammer.
6. All cattle have passed the Tuberculosis tests and are accredited clear of Brucellosis.
7. **Genetic Defects -**
  - AM (Arthrogryposis Multiplex)
  - NH (Neuropathy Hydrocephalus)
  - CA (Contractural Arachnodactyly)
  - DD (Developmental Duplication)
  - FU (Free Untested)All bulls are AMFU, NHFU, CAFU and DDFU

## **TRANSFERABLE BULLS**

Bulls for transfer are noted, any queries on non stated transferable bulls talk to vendor.

# bidr<sup>®</sup> is here.

## Trade Livestock Like Never Before

1

Sign up at  
[www.bidr.co.nz](http://www.bidr.co.nz)  
and add your  
agency account  
under account  
details

2

Browse auctions to  
find livestock you  
are interested in  
buying

3

Login and register  
for the real time  
online auction to  
bid for the livestock  
you wish to  
purchase



Real time  
auctions, bid  
on livestock  
from  
anywhere.



All livestock  
listed by  
livestock  
agents and  
assessed by  
accredited  
assessors.



Nationwide  
Reach.  
Bringing  
more buyers  
and sellers  
together,  
Virtually.



Buy livestock  
straight from  
farm resulting  
in less stress  
on animals  
and positive  
environmental  
benefits.



Full livestock  
assessment  
information  
for buyers and  
nationwide  
reach for  
sellers.

# bidr<sup>®</sup>

Contact your bidr<sup>®</sup> Representative  
to sign up at [bidr.co.nz](http://bidr.co.nz)

0800 TO BIDR



[fb.com/bidrnz](https://fb.com/bidrnz)  
[instagram.com/bidrnz](https://instagram.com/bidrnz)

NZ's VIRTUAL SALEYARD | [www.bidr.co.nz](http://www.bidr.co.nz) | 0800 TO BIDR





This sale will be hosted by bidr® ([www.bidr.co.nz](http://www.bidr.co.nz)) as a HYBRID auction, with online bidding and a live-stream available on sale day, as well as the normal on-farm format. All intending ONLINE purchasers must register on bidr® in advance of the sale date, by visiting the website and using the “sign up” button, adding their contact information and nominating the agency they would like to purchase through and account held with that agency. Alternatively, purchasers can organise an agent from one of the agencies listed on bidr® to buy on their behalf. The bidr® team is always available to help purchasers get signed up and registered, and the HelpDesk is proudly managed in-house from the Waikato. Please call 0800 TO BIDR (0800 86 2437), or email [enquiries@bidr.co.nz](mailto:enquiries@bidr.co.nz) for assistance at any point. Alternatively, contact your local bidr® representative:

National Sales and Operations Manager: Caitlin Barnett (027 405 6156)

Upper NI: Jess Davies (027 367 2837)

Lower NI: Aimee Flynn (027 282 1710)

Upper SI: Bianca Perkins (027 732 0006)

Lower SI: Sam Murphy (027 243 2736)

Working nationally for over 100 years



**At NZ Farmers Livestock, our clients benefit from our history and experience in the market.** We bring extensive experience and knowledge gained through trusted and long-established relationships within the rural community. We add value for you, by supporting you, to market.

And, we understand **Finance**, and how important flexibility and speed of delivery is a necessity when it comes to farming. NZ Farmers Livestock Finance has a facility available for all your finance needs. We pride ourselves on our **fast acceptance and personal support**.

**Our dedicated agents are committed to supporting you. For more information, please contact Brent Bougen 027 210 4698, Alan Hiscox 027 442 8434 or Vaughan Rogers 027 452 1568.**

## CARING FOR YOUR BULL

When your bull arrives home it is a good idea to have company for him, preferably a steer or cow as he is used to being run in a mob. Shian bulls are not used to horses but are used to being worked with motor bikes and dogs, they also respect electric fences.

## HAZARDS

Under Health and Safety Regulations please make yourself aware of the following hazards

1. Cattle Movements
2. Work Vehicles
3. Cattle Yards, Slippery Surface
4. Grandstand Steps
5. Woolshed Steps
6. Bull Sale Area
7. No Children in pens with bulls

**May 2022 Angus BREEDPLAN - Percentile Bands for all 2020 born animals**

	Dir	Dtrs	GL	Bwt	200	400	600	Mwt	Milk	SS	DC	Cwt	EMA	Rib	P8	RBY	IMF	SR	AP	HDT	Doc
Top 50%	+2.3	+1.6	-4.2	+4.2	+42	+77	+100	+89	+15	+1.8	-3.8	+50	+4.1	+0.6	+0.5	+0.2	+0.9	+108	+111	+103	+0

## DISCLAIMER

All details and descriptions as to stock listed in this catalogue, have been supplied by the Vendors and although every care has been taken to ensure accuracy in the reproduction of such details and descriptions, participating companies, the Vendors and their employees do not accept any responsibility or liability as to mis-descriptions, errors, omissions or mis-statements caused either directly or indirectly by the negligence of Participating companies, the Vendors and/or their employees.



Totally Vets Taumarunui  
is proud to support the  
Sherson family and  
Shian Stud by providing them with all  
aspects of animal health care

Totally Vets offers a complete advisory and treatment  
service for flock health and production

Services include:

- Animal health planning and advisory services including preventative health and animal health products and sales
- 24/7 emergency services for farm animals, equine and companion animals
- Animal reproductive services
- Pastoral worm resistance management services and advice



168 Hakiaha Street  
Taumarunui  
07 895 8899

[taumarunui@totallyvets.co.nz](mailto:taumarunui@totallyvets.co.nz)

[www.totallyvets.co.nz](http://www.totallyvets.co.nz)

# Breeding Better Business

As part of New Zealand's largest Livestock network, our team of Genetics Specialists have more contacts, more reach and more market influence.

We provide more practical advice and more technical expertise. And, with the country's largest network and most popular sales events, we bring together more buyers and more sellers, delivering more value for all.

*If you're looking for a planned approach to success, give us a call today.*

**Cam Heggie**  
Livestock Genetics Rep  
027 501 8182

**Bill Harrison**  
Livestock Representative  
027 473 5860

**Andy Transom**  
Livestock Representative  
027 596 5142

**Kevin Mortensen**  
Regional Livestock Manager  
027 473 5858

**Peter Henderson**  
Livestock Representative  
027 475 4895

**Callum McCrostie**  
Livestock Representative  
027 472 8441

**Marty Cashin**  
Livestock Representative  
027 497 6414

**Richard Lamb**  
Dairy Representative  
027 493 0739

**Nate Lamb**  
Livestock Representative  
027 326 5187

**Paul Mitchell**  
Livestock Representative  
027 273 3538



[fb.com/pgwgenetics](https://fb.com/pgwgenetics)  
[instagram.com/pgwgenetics](https://instagram.com/pgwgenetics)

**Ross MacDonald**  
Livestock Representative  
021 126 8392

**Len Sheeran**  
Livestock Representative  
027 473 5859

**SIRE FOR REFERENCE****TAIMATE MAKO L26****BORN 03/08/15**

ID: 12865015L26

SCHURRTOP REALITY X723  
**SIRE: MATAURI REALITY 839**  
 MATAURI 06663

SCHURR 77 1346 EXCEL  
 SCHURRTOP 8019 V141

TE MANIA ULONG U41 (IMP AUS)  
 MATAURI 04456 AB

SUDELEY 882  
**DAM: TAIMATE 1306**  
 TAIMATE 400

FLORIDALE YEOMAN  
 SUDELEY 31.02

KAHARAU 641 (ET)  
 27 OF TAIMATE

**2022 ANGUS GROUP BREEDPLAN E.B.V'S**

<i>DIR</i>	<i>DTRS</i>	<i>GEST</i>	<i>BW</i>	<i>200W</i>	<i>400W</i>	<i>600W</i>	<i>MAT W</i>	<i>Milk</i>
+8.1 76%	<b>+8.5</b> <b>64%</b>	-7.0 84%	+2.6 96%	+45 94%	+76 92%	+108 94%	+100 85%	+14 83%

<i>SS</i>	<i>DC</i>	<i>CWT</i>	<i>EMA</i>	<i>RIB FAT</i>	<i>RUMP</i>	<i>RBV</i>	<i>IMF</i>
<b>+4.2</b> <b>90%</b>	-4.8 55%	+46 79%	+4.6 78%	+3.5 76%	+2.2 78%	-0.2 72%	+1.1 70%

**INDEXES**

Self Replacing	+\$111	Angus Pure	+\$148	Heifer Dairy Terminal Index	+\$130
----------------	--------	------------	--------	-----------------------------	--------

**SIRE FOR REFERENCE****MATAURI RANGER L362****BORN 06/09/15**

ID: 14647015L362

MATAURI OUTLIER F031  
**SIRE: MATAURI OUTLANDER J487 (ET)**  
 MATAURI 06671

MATAURI REALITY 839  
 MATAURI 08860

TE MANIA ULONG U41 (IMP AUS)  
 MATAURI 04405

MATAURI REALITY F058  
**DAM: MATAURI H548**

MATAURI REALITY 839  
 MATAURI 08806

MATAURI 105534 MILLAH MURRAH WOODY W100 (IMP AUS)  
 MATAURI 200898

**2022 ANGUS GROUP BREEDPLAN E.B.V'S**

<i>DIR</i>	<i>DTRS</i>	<i>GEST</i>	<i>BW</i>	<i>200W</i>	<i>400W</i>	<i>600W</i>	<i>MAT W</i>	<i>Milk</i>
+1.2 72%	+5.2 57%	-4.9 61%	+4.7 96%	+45 93%	+88 91%	+118 93%	+118 82%	+12 81%

<i>SS</i>	<i>DC</i>	<i>CWT</i>	<i>EMA</i>	<i>RIB FAT</i>	<i>RUMP</i>	<i>RBV</i>	<i>IMF</i>
+1.4 90%	-2.9 45%	+59 76%	+1.3 76%	+1.4 73%	+0.1 76%	-0.9 69%	+1.2 66%

**INDEXES**

Self Replacing	+\$88	Angus Pure	+\$99	Heifer Dairy Terminal Index	+\$101
----------------	-------	------------	-------	-----------------------------	--------

## SIRE FOR REFERENCE

# RANGATIRA 17483

## BORN 22/07/17

ID:15819017483

**SIRE:** DANDALOO ADMIRAL 741  
**KAHARAU COBRA 10-546**  
 KAHARAU 07-8134

17 OF KAWATIRI  
 PRIDE 465 OF DANDALOO  
 KAHARAU CLASSIC 790  
 RANGATIRA BEAUTY 272

**DAM:** RANGATIRA GEERONIMO 843  
**KAHARAU 08-8345**  
 KAHARAU 6346

RANGATIRA ZODIAC 700  
 RANGATIRA 143  
 WAIWERA H393  
 KAHARAU 5441

### 2022 ANGUS GROUP BREEDPLAN E.B.V'S

DIR	DTRS	GEST	BW	200W	400W	600W	MAT W	Milk
+0.1 53%	-1.8 41%	-2.7 56%	+4.4 77%	+35 77%	+66 77%	+98 80%	+103 73%	+11 64%

SS	DC	CWT	EMA	RIB FAT	RUMP	RBY	IMF
+2.1 78%	-1.1 42%	+41 67%	+4.3 65%	-1.3 64%	-1.7 66%	+1.3 60%	-0.1 57%

### INDEXES

Self Replacing	+\$63	Angus Pure	+\$51	Heifer Dairy Terminal Index	+\$92
----------------	-------	------------	-------	-----------------------------	-------

## SIRE FOR REFERENCE

# WAITERENUI KLOONEY P011 (SV) BORN 31/07/18

ID: 17443018P011

**SIRE:** BOOROOMOOKA THEO T030 (IMP AUS)  
**MILLAH MURRAH KLOONEY K42 (AI) (IMP AUS)**  
 MILLAH MURRAH PRUE H4(AI)

B/R NEW DESIGN 036  
 BOOROOMOOKA QUAIN T Q34  
 TE MANIA EMPEROR E343(AI) (IMP AUS)  
 MILLAH MURRAH PRUE F12 (AI)

**DAM:** STEVENSON CATTLEMAN R142 (IMP USA)  
**WAITERENUI EVA D72**  
 WAITERENUI EVA 138

GARTH G256  
 STEVENSON LUCY 9461  
 SSA TRAVELER 6807 15-8 (ET)  
 WAITERENUI EVA 832

### 2022 ANGUS GROUP BREEDPLAN E.B.V'S

DIR	DTRS	GEST	BW	200W	400W	600W	MAT W	Milk
+6.5 67%	+4.3 55%	-6.9 85%	+3.6 85%	+44 82%	+83 80%	+102 83%	+82 76%	+20 67%

SS	DC	CWT	EMA	RIB FAT	RUMP	RBY	IMF
+1.8 79%	-5.8 49%	+59 70%	+3.2 67%	-0.2 69%	-1.3 69%	+0.5 65%	+1.6 64%

### INDEXES

Self Replacing	+\$127	Angus Pure	+\$142	Heifer Dairy Terminal Index	+\$123
----------------	--------	------------	--------	-----------------------------	--------

## SIRE FOR REFERENCE

**MERCHISTON POWERHOUSE N177 (SV) BORN 23/08/17**

ID: 14738017N177

THOMAS UP RIVER 1614 (IMP USA)  
**SIRE: TE MANIA POWERHOUSE 14434**  
 TE MANIA 10 131

SITZ UPWARD 307R  
 THOMAS CAROL 7595 (IMP USA)

21AR ROUNDUP 7005 (IMP)  
 TE MANIA 06 089

MERCHISTON BREAKER 381  
**DAM: MERCHISTON GYTHA L84**  
 MERCHISTON GYTHA 630

TURIROA BRUNO 10693  
 MERCHISTON ANNABELLE 777

MERCHISTON DESIGN 335 AB  
 MERCHISTON GYTHA 1236

### 2022 ANGUS GROUP BREEDPLAN E.B.V'S

DIR	DTRS	GEST	BW	200W	400W	600W	MAT W	Milk
+3.2 64%	+1.0 47%	-0.1 84%	+4.2 90%	+41 85%	+75 83%	+89 87%	+64 78%	+17 62%

SS	DC	CWT	EMA	RIB FAT	RUMP	RBY	IMF
+1.6 80%	-2.5 40%	+51 70%	+2.4 67%	-0.2 67%	-0.9 68%	+0.5 63%	+0.9 60%

### INDEXES

Self Replacing	+\$107	Angus Pure	+\$100	Heifer Dairy Terminal Index	+\$103
----------------	--------	------------	--------	-----------------------------	--------

## SIRE FOR REFERENCE

**MATAURI TARATARA N252 (SV) BORN 20/10/17**

ID: 14647017N252

MATAURI CATTLEMAN G237  
**SIRE: MATAURI TARATARA L368**  
 MATAURI G963

MATAURI CATTLEMAN 801  
 MATAURI 08860

MATAURI REALITY 839  
 MATAURI 09951

MATAURI SOUND REASON H466  
**DAM: MATAURI K954**  
 MATAURI G908

MATAURI RESOLUTION F030  
 MATAURI F027

MATAURI ULONG 802  
 MATAURI 109910

### 2022 ANGUS GROUP BREEDPLAN E.B.V'S

DIR	DTRS	GEST	BW	200W	400W	600W	MAT W	Milk
-6.9 59%	-1.7 40%	-2.4 55%	+5.6 86%	+48 80%	+93 77%	+125 78%	+115 71%	+17 56%

SS	DC	CWT	EMA	RIB FAT	RUMP	RBY	IMF
+3.5 77%	-6.3 35%	+60 65%	+1.8 62%	+1.5 62%	+1.1 64%	-0.2 58%	+0.6 54%

### INDEXES

Self Replacing	+\$111	Angus Pure	+\$103	Heifer Dairy Terminal Index	+\$71
----------------	--------	------------	--------	-----------------------------	-------





**TAIMATE MAKO L26**



**MATAURI RANGER L362**



**WAITERENUI KLOONEY P011**



**MERCHISTON POWERHOUSE N177**

LAST YEAR'S PURCHASES

&

RETAINED SIRE



**TANGIHAU THUMPER Q336**



**KAYJAY BIGMAC Q324**



**SHIAN TROJAN 19-681**



# SHIAN STUD

- ANGUS - ROMDALE - SOUTH SUFFOLK

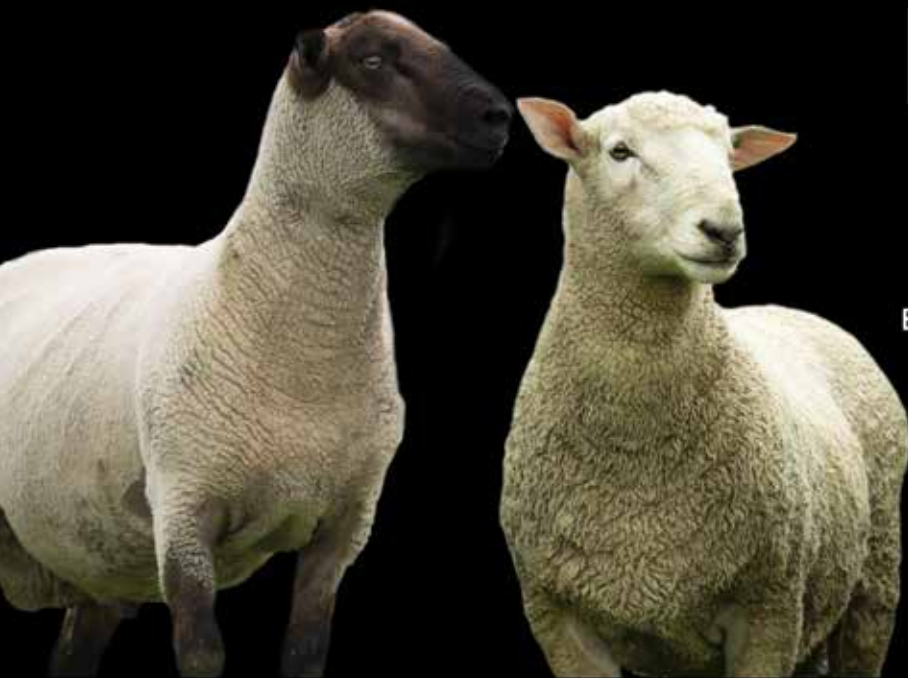

## ANNUAL SALE

40 MEADS ROAD  
TAUMARUNUI

21ST OF NOVEMBER 2022@ 12p.m

**TWO TOOTH RAMS FOR AUCTION:**  
Eczema tested & SILS recorded Romdales

Also featuring: South Suffolk Rams  
South Suffolk / South Down Cross Rams

For enquires & catalogues  
Contact:

Rob Sherson: Ph: (07) 895 6694

Cell: 027230 8230

Email: [r.sherson@xtra.co.nz](mailto:r.sherson@xtra.co.nz) :

[www.shianangus.co.nz](http://www.shianangus.co.nz) / Find us on 

# Lot 1 SHIAN 20-807 (PV) BORN 24/07/20

MATAURI OUTLANDER J487 (ET)  
**SIRE: MATAURI RANGER L362**  
 MATAURI H548

MANGAPAPA 029  
**DAM: SHIAN 14-1**  
 SHIAN 688 TRANSFERABLE

## 2022 ANGUS GROUP BREEDPLAN E.B.V'S

DIR	DTRS	GEST	BW	200W	400W	600W	MAT W	Milk
0.0 51%	+2.3 38%	-4.4 43%	+4.2 74%	+39 69%	+76 69%	+100 73%	+97 66%	+11 55%

SS	DC	CWT	EMA	RIB FAT	RUMP	RBY	IMF	SCROTAL CM
+1.9 71%	-5.1 31%	+44 57%	+1.3 55%	+3.3 53%	+3.5 57%	-1.8 49%	+1.1 45%	
<b>ACTUALS</b>			91	6	10		6.3	43

## INDEXES

Self Replacing	+\$104	Angus Pure	+\$99	Heifer Dairy Terminal Index	+\$87
----------------	--------	------------	-------	-----------------------------	-------

*Dam 6/6*  
 807 has been a standout all the way through. A very stylish bull, who's deep, packed full of meat with good bone & very sound. Great spread of EBV's. Note actual scanning.

Purchaser \_\_\_\_\_ \$ \_\_\_\_\_

# Lot 2 SHIAN 20-802 (PV) BORN 27/07/20

MATAURI REALITY 839  
**SIRE: TAIMATE MAKO L26**  
 TAIMATE 1306

TANGIHAU KAINO H29  
**DAM: SHIAN M42 (SV)**  
 SHIAN 566 TRANSFERABLE

## 2022 ANGUS GROUP BREEDPLAN E.B.V'S

DIR	DTRS	GEST	BW	200W	400W	600W	MAT W	Milk
+1.6 53%	+2.4 43%	-5.4 50%	+4.0 74%	+44 69%	+76 69%	+105 73%	+98 67%	+17 56%

SS	DC	CWT	EMA	RIB FAT	RUMP	RBY	IMF	SCROTAL CM
+2.1 71%	-3.6 35%	+45 58%	+4.6 56%	+2.6 55%	+1.8 57%	-0.1 51%	+0.6 47%	
<b>ACTUALS</b>			92	4	8		3.6	43

## INDEXES

Self Replacing	+\$91	Angus Pure	+\$104	Heifer Dairy Terminal Index	+\$101
----------------	-------	------------	--------	-----------------------------	--------

*Dam 4/4*  
 That Mako/Kaino cross never fails to deliver, great temperament and figures to match.

Purchaser \_\_\_\_\_ \$ \_\_\_\_\_

# Lot 3 SHIAN 20-805 (SV) BORN 24/07/20

MATAURI REALITY 839  
**SIRE: TAIMATE MAKO L26**  
 TAIMATE 1306

TURIROA PILOT 07433  
**DAM: SHIAN 693**  
 SHIAN 416

## 2022 ANGUS GROUP BREEDPLAN E.B.V'S

DIR	DTRS	GEST	BW	200W	400W	600W	MAT W	Milk
+5.5 53%	+4.0 43%	-4.6 52%	+3.5 75%	+39 70%	+70 70%	+93 74%	+90 67%	+14 58%

SS	DC	CWT	EMA	RIB FAT	RUMP	RBY	IMF	SCROTAL CM
+3.0 72%	-4.5 36%	+40 59%	+3.4 56%	+2.7 55%	+2.0 58%	-0.6 51%	+1.1 46%	

<b>ACTUALS</b>			97	4	8		6.4	45
----------------	--	--	----	---	---	--	-----	----

## INDEXES

Self Replacing	+\$97	Angus Pure	+\$103	Heifer Dairy Terminal Index	+\$111
----------------	-------	------------	--------	-----------------------------	--------

*Dam 10/10*  
*Plenty of calving easy and good fats.*

Purchaser \_\_\_\_\_ \$ \_\_\_\_\_

# Lot 4 SHIAN 20-813 (PV) BORN 02/08/20

MATAURI REALITY 839  
**SIRE: TAIMATE MAKO L26**  
 TAIMATE 1306

MERCHISTON EQUATE 395  
**DAM: SHIAN M59 (SV)**  
 SHIAN 537

*TRANSFERABLE*

## 2022 ANGUS GROUP BREEDPLAN E.B.V'S

DIR	DTRS	GEST	BW	200W	400W	600W	MAT W	Milk
+2.7 52%	+3.4 41%	-5.0 49%	+4.5 74%	+41 69%	+74 69%	+101 73%	+102 66%	+13 55%

SS	DC	CWT	EMA	RIB FAT	RUMP	RBY	IMF	SCROTAL CM
+2.9 71%	-4.2 35%	+45 58%	+2.8 55%	+2.0 53%	+1.4 56%	+0.2 50%	+0.6 46%	

<b>ACTUALS</b>				88	4	7		1.9	45
----------------	--	--	--	----	---	---	--	-----	----

## INDEXES

Self Replacing	+\$99	Angus Pure	+\$99	Heifer Dairy Terminal Index	+\$104
----------------	-------	------------	-------	-----------------------------	--------

*Dam 4/4*  
*Classy Mako son here. Very hard to fault.*

Purchaser \_\_\_\_\_ \$ \_\_\_\_\_

# Lot 5 SHIAN 20-823 (PV) BORN 07/08/20

MATAURI OUTLANDER J487 (ET)  
**SIRE: MATAURI RANGER L362**  
 MATAURI H548

TANGIHOU KAINO H29  
**DAM: SHIAN 15-179**  
 SHIAN 647 TRANSFERABLE

2022 ANGUS GROUP BREEDPLAN E.B.V'S								
DIR	DTRS	GEST	BW	200W	400W	600W	MAT W	Milk
-0.1 52%	+3.4 40%	-4.5 42%	+4.5 74%	+41 69%	+78 69%	+106 73%	+96 66%	+16 56%
SS	DC	CWT	EMA	RIB FAT	RUMP	RBY	IMF	SCROTAL CM
+1.6 71%	-4.3 32%	+47 58%	+0.4 56%	+2.4 54%	+2.3 57%	-1.5 50%	+1.2 46%	
<b>ACTUALS</b>			80	4	8		4.1	42

INDEXES					
Self Replacing	+\$86	Angus Pure	+\$92	Heifer Dairy Terminal Index	+\$89

*Dam 5/5  
 Ranger/Kaino son this time. Impressive bull who carries himself well.*

Purchaser \_\_\_\_\_ \$ \_\_\_\_\_

# Lot 6 SHIAN 20-819 (PV) BORN 03/08/20

TE MANIA POWERHOUSE 14434  
**SIRE: MERCHISTON POWERHOUSE N177 (SV)**  
 MERCHISTON GYTHA L84

TANGIHOU KAINO H29  
**DAM: SHIAN 17-N15 (SV)**  
 SHIAN 764 TRANSFERABLE

2022 ANGUS GROUP BREEDPLAN E.B.V'S									
DIR	DTRS	GEST	BW	200W	400W	600W	MAT W	Milk	
-2.5 49%	-1.5 36%	-1.7 52%	+6.9 73%	+48 67%	+88 67%	+119 72%	+109 65%	+19 48%	
SS	DC	CWT	EMA	RIB FAT	RUMP	RBY	IMF	SCROTAL CM	
+1.1 69%	-0.2 30%	+59 56%	+3.0 52%	-0.8 52%	-1.6 54%	+0.9 48%	+0.5 44%		
<b>ACTUALS</b>				89	3	5		3.4	41

INDEXES					
Self Replacing	+\$64	Angus Pure	+\$65	Heifer Dairy Terminal Index	+\$90

*Dam 3/3  
 First Powerhouse son.  
 Been impressive all the way through plenty of power in this young sire.*

Purchaser \_\_\_\_\_ \$ \_\_\_\_\_

# Lot 7 SHIAN 20-810 (SV) BORN 28/07/20

MATAURI REALITY 839  
**SIRE: TAIMATE MAKO L26**  
 TAIMATE 1306

SHIAN CONTRACT 58  
**DAM: SHIAN 13-942**  
 SHIAN 557

*TRANSFERABLE*

## 2022 ANGUS GROUP BREEDPLAN E.B.V'S

DIR	DTRS	GEST	BW	200W	400W	600W	MAT W	Milk
+1.4 52%	+1.7 42%	-5.1 48%	+5.4 74%	+42 69%	+77 69%	+113 73%	+103 67%	+14 56%

SS	DC	CWT	EMA	RIB FAT	RUMP	RBY	IMF	SCROTAL CM
+3.7 71%	-4.5 35%	+46 58%	+3.9 55%	+2.5 54%	+2.4 57%	+0.3 50%	-0.2 46%	
<b>ACTUALS</b>			94	4	9		2.0	45

## INDEXES

Self Replacing	+\$103	Angus Pure	+\$106	Heifer Dairy Terminal Index	+\$102
----------------	--------	------------	--------	-----------------------------	--------

*Dam 6/6*  
 A larger Mako son, out of a Shian 58 daughter. 58 always bred a consistent line of cattle. Good growth.

Purchaser \_\_\_\_\_ \$ \_\_\_\_\_

# Lot 8 SHIAN 20-854 (PV) BORN 19/08/20

MATAURI REALITY 839  
**SIRE: TAIMATE MAKO L26**  
 TAIMATE 1306

TURIROA 13740  
**DAM: SHIAN M4 (SV)**  
 SHIAN 533

*TRANSFERABLE*

## 2022 ANGUS GROUP BREEDPLAN E.B.V'S

DIR	DTRS	GEST	BW	200W	400W	600W	MAT W	Milk
+2.9 52%	+3.4 42%	-4.5 48%	+4.8 74%	+43 69%	+78 69%	+110 73%	+112 66%	+15 55%

SS	DC	CWT	EMA	RIB FAT	RUMP	RBY	IMF	SCROTAL CM	
+4.3 71%	-3.5 35%	+50 58%	+3.3 55%	+0.7 54%	-0.1 57%	+1.1 50%	+0.3 46%		
<b>ACTUALS</b>				87	2	4		2.1	43

## INDEXES

Self Replacing	+\$91	Angus Pure	+\$97	Heifer Dairy Terminal Index	+\$111
----------------	-------	------------	-------	-----------------------------	--------

*Dam 4/4*  
 Powerful bull with good head, jaw & bone.

Purchaser \_\_\_\_\_ \$ \_\_\_\_\_

# Lot 9 SHIAN 20-812 (SV) BORN 31/07/20

MATAURI REALITY 839  
**SIRE: TAIMATE MAKO L26**  
 TAIMATE 1306

SHIAN PILOT 139  
**DAM: SHIAN 12-846**  
 SHIAN 648

## 2022 ANGUS GROUP BREEDPLAN E.B.V'S

DIR	DTRS	GEST	BW	200W	400W	600W	MAT W	Milk
+4.9 52%	+3.8 40%	-5.7 50%	+4.6 74%	+45 69%	+82 69%	+120 73%	+116 66%	+13 55%

SS	DC	CWT	EMA	RIB FAT	RUMP	RBY	IMF	SCROTAL CM
+2.7 70%	-3.3 34%	+53 57%	+4.5 54%	+1.2 53%	+0.3 56%	+0.8 49%	0.0 44%	
<b>ACTUALS</b>			100	3	8		2.2	43

## INDEXES

Self Replacing	+\$97	Angus Pure	+\$114	Heifer Dairy Terminal Index	+\$121
----------------	-------	------------	--------	-----------------------------	--------

*Dam 9/9*  
 Been one of the heaviest bulls from the start. Will produce those heavy weaners at sale time.

Purchaser \_\_\_\_\_ \$ \_\_\_\_\_

# Lot 10 SHIAN 20-859 (PV) BORN 20/08/20

TE MANIA POWERHOUSE 14434  
**SIRE: MERCHISON POWERHOUSE N177 (SV)**  
 MERCHISTON GYTHA L84

SHIAN 15-609  
**DAM: SHIAN 17-N78 (PV)**  
 SHIAN 14-35

*TRANSFERABLE*

## 2022 ANGUS GROUP BREEDPLAN E.B.V'S

DIR	DTRS	GEST	BW	200W	400W	600W	MAT W	Milk
-0.4 48%	-0.9 34%	-2.0 47%	+5.2 72%	+44 66%	+81 66%	+104 71%	+83 64%	+17 46%

SS	DC	CWT	EMA	RIB FAT	RUMP	RBY	IMF	SCROTAL CM	
+0.7 68%	-1.0 28%	+52 55%	+1.2 50%	0.0 49%	-0.6 52%	0.0 45%	+0.9 41%		
<b>ACTUALS</b>				86	4	6		4.2	41

## INDEXES

Self Replacing	+\$83	Angus Pure	+\$83	Heifer Dairy Terminal Index	+\$92
----------------	-------	------------	-------	-----------------------------	-------

*Dam 3/3*  
 A stylish Powerhouse son, moves well, again good spread of paper work.

Purchaser \_\_\_\_\_ \$ \_\_\_\_\_



# Lot 11 SHIAN 20-818 (SV) BORN 03/08/20

MATAURI REALITY 839  
**SIRE: TAIMATE MAKO L26**  
 TAIMATE 1306

KAHARAU 05-78  
**DAM: SHIAN 668**  
 SHIAN 315

## 2022 ANGUS GROUP BREEDPLAN E.B.V'S

DIR	DTRS	GEST	BW	200W	400W	600W	MAT W	Milk
+3.8 53%	+2.5 44%	-6.1 49%	+4.7 75%	+41 70%	+72 70%	+103 74%	+94 67%	+13 58%

SS	DC	CWT	EMA	RIB FAT	RUMP	RBY	IMF	SCROTAL CM
+2.1 71%	-2.0 37%	+43 59%	+1.8 56%	+0.6 55%	-0.3 58%	+0.4 51%	+0.7 47%	
ACTUALS			84	3	5		4.5	41

## INDEXES

Self Replacing	+\$81	Angus Pure	+\$93	Heifer Dairy Terminal Index	+\$109
----------------	-------	------------	-------	-----------------------------	--------

*Dam 10/10*  
*Longevity here from the Dam.*

Purchaser \_\_\_\_\_ \$ \_\_\_\_\_

# Lot 12 SHIAN 20-824 (SV) BORN 08/08/20

MATAURI REALITY 839  
**SIRE: TAIMATE MAKO L26**  
 TAIMATE 1306

SHIAN CLASSIC 873  
**DAM: SHIAN 582**  
 SHIAN 293

## 2022 ANGUS GROUP BREEDPLAN E.B.V'S

DIR	DTRS	GEST	BW	200W	400W	600W	MAT W	Milk
+2.3 53%	+1.5 42%	-5.3 49%	+4.7 75%	+39 70%	+73 70%	+100 74%	+94 67%	+12 58%

SS	DC	CWT	EMA	RIB FAT	RUMP	RBY	IMF	SCROTAL CM	
+2.6 72%	-3.8 36%	+42 59%	+2.7 56%	+2.3 54%	+2.1 57%	-0.5 50%	+0.6 46%		
ACTUALS				85	4	9		4.1	40

## INDEXES

Self Replacing	+\$95	Angus Pure	+\$91	Heifer Dairy Terminal Index	+\$98
----------------	-------	------------	-------	-----------------------------	-------

*Dam 10/10*  
*Good bone in this guy. Note fats*

Purchaser \_\_\_\_\_ \$ \_\_\_\_\_

# Lot 13 SHIAN 20-801 (SV) BORN 26/07/20

KAHARAU COBRA 10-546  
**SIRE: RANGATIRA 17483**  
 KAHARAU 08-8345

SHIAN PILOT 139  
**DAM: SHIAN 12-900**  
 SHIAN 624

## 2022 ANGUS GROUP BREEDPLAN E.B.V.'S

DIR	DTRS	GEST	BW	200W	400W	600W	MAT W	Milk
+1.4 46%	-1.2 32%	-2.9 41%	+4.3 71%	+33 65%	+66 66%	+95 70%	+94 64%	+14 50%

SS	DC	CWT	EMA	RIB FAT	RUMP	RBY	IMF	SCROTAL CM
+1.4 69%	-0.6 30%	+40 55%	+4.3 51%	-1.3 50%	-2.2 53%	+1.8 46%	-0.3 41%	
<b>ACTUALS</b>			93	3	5		3.6	42

## INDEXES

Self Replacing	+\$65	Angus Pure	+\$47	Heifer Dairy Terminal Index	+\$98
----------------	-------	------------	-------	-----------------------------	-------

*Dam 9/8*  
 First Rangatira son. Good head, jaw & bone. Out of a cow who always is in top nick.

Purchaser \_\_\_\_\_ \$ \_\_\_\_\_

# Lot 14 SHIAN 20-876 (PV) BORN 31/08/20

MATAURI OUTLANDER J487 (ET)  
**SIRE: MATAURI RANGER L362**  
 MATAURI H548

SHIAN 13-421  
**DAM: SHIAN 15-136**  
 SHIAN 13-921 *TRANSFERABLE*

## 2022 ANGUS GROUP BREEDPLAN E.B.V.'S

DIR	DTRS	GEST	BW	200W	400W	600W	MAT W	Milk
+0.2 50%	+1.0 38%	-4.2 39%	+4.6 74%	+37 69%	+75 69%	+97 73%	+90 66%	+14 54%

SS	DC	CWT	EMA	RIB FAT	RUMP	RBY	IMF	SCROTAL CM	
+1.4 70%	-2.1 30%	+46 57%	+1.7 54%	+0.5 52%	+0.1 55%	-0.5 48%	+0.9 44%		
<b>ACTUALS</b>				86	3	7		5.6	40

## INDEXES

Self Replacing	+\$77	Angus Pure	+\$62	Heifer Dairy Terminal Index	+\$88
----------------	-------	------------	-------	-----------------------------	-------

*Dam 5/5*  
 STARSHIP BULL. All proceeds going to a great cause. Stylish Ranger son, out of a great producing cow.

Purchaser \_\_\_\_\_ \$ \_\_\_\_\_

# Lot 15 SHIAN 20-836 (SV) BORN 10/08/20

MATAURI TARATARA L368  
**SIRE: MATAURI TARATARA N252 (SV)**  
 MATAURI K954

TURIROA 008526  
**DAM: SHIAN 726**  
 SHIAN 242

2022 ANGUS GROUP BREEDPLAN E.B.V'S								
DIR	DTRS	GEST	BW	200W	400W	600W	MAT W	Milk
-2.7 48%	-3.0 34%	-3.0 37%	+4.9 72%	+36 65%	+71 66%	+96 70%	+85 64%	+13 48%
SS	DC	CWT	EMA	RIB FAT	RUMP	RBY	IMF	SCROTAL CM
+2.3 70%	-3.0 29%	+41 54%	+2.7 52%	+1.0 51%	+0.6 54%	+0.2 46%	+0.2 41%	
<b>ACTUALS</b>			85	3	7		3.0	42

INDEXES					
Self Replacing	+\$87	Angus Pure	+\$62	Heifer Dairy Terminal Index	+\$77

*Dam 10/9*  
*First Taratara son. Great shape & moves well.*

Purchaser \_\_\_\_\_ \$ \_\_\_\_\_

# Lot 16 SHIAN 20-875 (SV) BORN 28/08/20

KAHARAU COBRA 10-546  
**SIRE: RANGATIRA 17483**  
 KAHARAU 08-8345

TURIROA 008495 (ET)  
**DAM: SHIAN 734**  
 88 OF SHIAN

2022 ANGUS GROUP BREEDPLAN E.B.V'S									
DIR	DTRS	GEST	BW	200W	400W	600W	MAT W	Milk	
-5.2 46%	-5.2 34%	-1.4 38%	+7.0 72%	+36 66%	+71 67%	+104 71%	+133 65%	+8 51%	
SS	DC	CWT	EMA	RIB FAT	RUMP	RBY	IMF	SCROTAL CM	
+1.9 69%	-0.9 32%	+45 56%	+0.3 52%	-2.1 51%	-1.9 54%	+0.6 47%	+0.2 42%		
<b>ACTUALS</b>				73	2	5		3.1	41

INDEXES					
Self Replacing	+\$35	Angus Pure	+\$3	Heifer Dairy Terminal Index	+\$68

*Dam 9/9*  
*Some good older bloodlines in this pedigree.*

Purchaser \_\_\_\_\_ \$ \_\_\_\_\_

# Lot 17 SHIAN 20-808 (SV) BORN 23/07/20

MATAURI OUTLANDER J487 (ET)  
**SIRE: MATAURI RANGER L362**  
 MATAUR H548

25 OF TURIROA  
**DAM: SHIAN 164**  
 Q313 OF SHIAN

*TRANSFERABLE*

## 2022 ANGUS GROUP BREEDPLAN E.B.V'S

DIR	DTRS	GEST	BW	200W	400W	600W	MAT W	Milk
-2.1 51%	-1.3 41%	-3.2 40%	+5.7 75%	+37 70%	+73 70%	+106 74%	+98 67%	+14 58%

SS	DC	CWT	EMA	RIB FAT	RUMP	RBY	IMF	SCROTAL CM
+1.4 72%	-0.6 37%	+45 58%	+1.9 56%	+0.3 54%	-0.7 58%	0.0 50%	+0.5 46%	
<b>ACTUALS</b>			83	3	6		2.9	40

## INDEXES

Self Replacing	+\$51	Angus Pure	+\$42	Heifer Dairy Terminal Index	+\$81
----------------	-------	------------	-------	-----------------------------	-------

*Dam 15/15*

*Full brother to Lot 3 last year. Longevity here. 808 was weaned early after the old girl packed it in and is still very impressive. 164 one of the best breeding cows through Shian, selling many sons at auction.*

Purchaser \_\_\_\_\_ \$ \_\_\_\_\_

# Lot 18 SHIAN 20-853 (PV) BORN 18/08/20

MATAURI TARATARA L368  
**SIRE: MATAURI TARATARA N252 (SV)**  
 MATAURI K954

TANGIHAU KAINO H29  
**DAM: SHIAN 17-N76 (SV)**  
 SHIAN 396

*TRANSFERABLE*

## 2022 ANGUS GROUP BREEDPLAN E.B.V'S

DIR	DTRS	GEST	BW	200W	400W	600W	MAT W	Milk
-12.3 48%	-4.6 34%	-2.5 42%	+7.4 71%	+50 65%	+93 65%	+127 69%	+119 63%	+16 46%

SS	DC	CWT	EMA	RIB FAT	RUMP	RBY	IMF	SCROTAL CM
+2.8 68%	-4.4 29%	+58 54%	+2.5 51%	+1.1 50%	+0.8 53%	0.0 46%	+0.8 42%	
<b>ACTUALS</b>			86	4	7		4.8	45

## INDEXES

Self Replacing	+\$91	Angus Pure	+\$80	Heifer Dairy Terminal Index	+\$49
----------------	-------	------------	-------	-----------------------------	-------

*Dam 3/3*

*Look at the growth in this guy. Stylish powerful bull.*

Purchaser \_\_\_\_\_ \$ \_\_\_\_\_

# Lot 19 SHIAN 20-857 (SV) BORN 20/08/20

TE MANIA POWERHOUSE 14434  
**SIRE: MERCHISTON POWERHOUSE N177 (SV)**  
 MERCHISTON GYTHA L84

TANGIHAU K35  
**DAM: SHIAN 17-N12 (SV)**  
 SHIAN 438

*TRANSFERABLE*

## 2022 ANGUS GROUP BREEDPLAN E.B.V'S

DIR	DTRS	GEST	BW	200W	400W	600W	MAT W	Milk
-1.3 48%	-4.1 34%	-1.8 48%	+6.3 72%	+45 66%	+84 66%	+112 71%	+102 64%	+17 47%

SS	DC	CWT	EMA	RIB FAT	RUMP	RBY	IMF	SCROTAL CM
+1.7 68%	-1.5 30%	+56 55%	+2.4 50%	-0.9 50%	-1.4 53%	+1.2 46%	+0.4 41%	
<b>ACTUALS</b>			84	4	6		3.0	41

## INDEXES

Self Replacing	+\$83	Angus Pure	+78	Heifer Dairy Terminal Index	+\$94
----------------	-------	------------	-----	-----------------------------	-------

*Dam 3/3*

*Powerhouse has crossed well for us another good example here. Good growth.*

Purchaser \_\_\_\_\_ \$ \_\_\_\_\_

# Lot 20 SHIAN 20-892 (SV) BORN 13/09/20

MATAURI MACK G176  
**SIRE: WATERENUI CAP P025 (SV)**  
 WAITERENUI MERRY MAID H21

TANGIHAU KAINO H29  
**DAM: SHIAN P077 (SV)**  
 SHIAN 745

## 2022 ANGUS GROUP BREEDPLAN E.B.V'S

DIR	DTRS	GEST	BW	200W	400W	600W	MAT W	Milk
-2.5 49%	-2.8 36%	-2.3 43%	+6.3 72%	+44 66%	+85 66%	+113 71%	+99 63%	+21 47%

SS	DC	CWT	EMA	RIB FAT	RUMP	RBY	IMF	SCROTAL CM
+2.6 69%	-4.7 32%	+49 55%	+2.3 52%	+0.2 51%	0.0 54%	+0.4 47%	+1.1 43%	
<b>ACTUALS</b>			80	4	6		4.1	40

## INDEXES

Self Replacing	+\$96	Angus Pure	+\$96	Heifer Dairy Terminal Index	+\$88
----------------	-------	------------	-------	-----------------------------	-------

*Dam 2/2*

*First Waiterenui Cap son out of a first calver heifer. Packed full of meat.*

Purchaser \_\_\_\_\_ \$ \_\_\_\_\_



**LOT 1 – SHIAN 20-807**



**LOT 2 – SHIAN 20-802**



**LOT 3 – SHIAN 20-805**



**LOT 4 – SHIAN 20-813**



**LOT 5 – SHIAN 29-823**



**LOT 6 – SHIAN 20-819**



**LOT 10 – SHIAN 20-859**



**LOT 14 – SHIAN 20-876 – ‘Starship Bull’**



**LOT 17 – SHIAN 20-808**



**LOT 22 – SHIAN 20-912**



**LOT 35 – SHIAN 20-905**



**LOT 41 – SHIAN 20-890**





COVERING YOUR  
STUD STOCK NEEDS  
**NATIONWIDE**



**CONTACT**  
OUR STUD STOCK TEAM  
TO DISCUSS YOUR NEEDS

 **CARRFIELDSLIVESTOCK.CO.NZ**

**Tom Suttor**  
Stud Stock Agent - 027 616 4504

**Andrew Holt**  
Auctioneer - 027 496 3311

**Neville Clark**  
Auctioneer - 027 598 6537



## Buy Shian Angus Bulls with MyLiveStock!

Join us online via our website or app to bid and buy Shian Angus Bulls in real-time! We are proud to be **live streaming** the **Shian Angus Bull Sale** via **MyLiveStock - register today!**

Take advantage of our auto-bidding feature and download the app for real-time streaming and to bid and buy these impressive Angus Bulls directly from your mobile device.

Our website and app allows you to buy with confidence and to buy and sell with more freedom and flexibility. Location is no longer a factor – you can comfortably view the livestock you're interested from your farm or office.

Register for bidding (48hr prior to sale) via [www.mylivestock.co.nz](http://www.mylivestock.co.nz) or 0800 MYLIVESTOCK.

**SOLD!**

# Lot 21 SHIAN 20-820 (SV) BORN 05/08/20

MATAURI REALITY839

SIRE: TAIMATE MAKO L26

TAIMATE 1306

ATAHUA 618-10

DAM: SHIAN 13-954

SHIAN 392

TRANSFERABLE

## 2022 ANGUS GROUP BREEDPLAN E.B.V'S

DIR	DTRS	GEST	BW	200W	400W	600W	MAT W	Milk
+5.0 53%	+3.2 43%	-5.4 51%	+4.1 74%	+37 69%	+69 69%	+102 73%	+96 66%	+15 57%

SS	DC	CWT	EMA	RIB FAT	RUMP	RBY	IMF	SCROTAL CM
+2.2 70%	-2.6 36%	+41 58%	+1.9 55%	+1.7 54%	+1.5 57%	-0.5 50%	+0.6 46%	
ACTUALS			73	3	8		3.9	40

## INDEXES

Self Replacing	+\$71	Angus Pure	+\$82	Heifer Dairy Terminal Index	+\$110
----------------	-------	------------	-------	-----------------------------	--------

Dam 6/6

Purchaser \_\_\_\_\_ \$ \_\_\_\_\_

# Lot 22 SHIAN 20-912 (PV) BORN 01/10/20

MATAURI REALITY 839

SIRE: TAIMATE MAKO L26

TAIMATE 1306

SHIAN 13-468

DAM: SHIAN 15-131

SHIAN 566

## 2022 ANGUS GROUP BREEDPLAN E.B.V'S

DIR	DTRS	GEST	BW	200W	400W	600W	MAT W	Milk
+3.3 52%	+2.3 42%	-5.4 48%	+4.1 74%	+41 69%	+77 69%	+110 73%	+104 66%	+16 56%

SS	DC	CWT	EMA	RIB FAT	RUMP	RBY	IMF	SCROTAL CM
+2.7 70%	-2.9 35%	+47 58%	+3.7 54%	+1.2 53%	+0.3 56%	+0.7 49%	+0.2 45%	
ACTUALS			77	3	7		3.5	40

## INDEXES

Self Replacing	+\$88	Angus Pure	+\$96	Heifer Dairy Terminal Index	+\$111
----------------	-------	------------	-------	-----------------------------	--------

Dam 5/5

Purchaser \_\_\_\_\_ \$ \_\_\_\_\_

# Lot 23 SHIAN 20-862 (SV) BORN 01/08/20

MILAH MURRAH KLOONEY K42 (AI) (IMP AUS)  
**SIRE: WAITERENUI KLOONEY P011 (SV)**  
 WAITERENUI EVA D72

TAIMATE MAKO L26  
**DAM: SHIAN P042 (SV)**  
 SHIAN 13-918                      TRANSFERABLE

## 2022 ANGUS GROUP BREEDPLAN E.B.V'S

DIR	DTRS	GEST	BW	200W	400W	600W	MAT W	Milk
+5.7 50%	+3.9 39%	-6.0 51%	+3.9 70%	+43 63%	+80 59%	+106 61%	+97 57%	+15 48%

SS	DC	CWT	EMA	RIB FAT	RUMP	RBY	IMF	SCROTAL CM
+2.2 50%	-3.8 31%	+54 50%	+2.8 44%	+0.2 46%	-0.8 45%	+0.4 44%	+1.1 42%	
<b>ACTUALS</b>								42

## INDEXES

Self Replacing	+\$105	Angus Pure	+\$120	Heifer Dairy Terminal Index	+\$120
----------------	--------	------------	--------	-----------------------------	--------

Dam 3/2  
 USED

Purchaser \_\_\_\_\_ \$ \_\_\_\_\_

# Lot 24 SHIAN 20-835 (PV) BORN 10/08/20

MATAURI REALITY 839  
**SIRE: TAIMATE MAKO L26**  
 TAIMATE 1306

TURIROA 13740  
**DAM: SHIAN M5 (SV)**  
 SHIAN 565

## 2022 ANGUS GROUP BREEDPLAN E.B.V'S

DIR	DTRS	GEST	BW	200W	400W	600W	MAT W	Milk
+2.3 52%	+2.8 42%	-4.2 48%	+4.6 74%	+39 69%	+68 69%	+92 73%	+95 66%	+14 55%

SS	DC	CWT	EMA	RIB FAT	RUMP	RBY	IMF	SCROTAL CM
+2.7 71%	-3.2 34%	+40 58%	+4.8 55%	+1.6 53%	+0.7 56%	+0.8 50%	+0.4 46%	
<b>ACTUALS</b>				93	4	6	5.0	41

## INDEXES

Self Replacing	+\$87	Angus Pure	+\$80	Heifer Dairy Terminal Index	+\$100
----------------	-------	------------	-------	-----------------------------	--------

Dam 4/4

Purchaser \_\_\_\_\_ \$ \_\_\_\_\_

# Lot 25 SHIAN 20-830 (PV) BORN 09/08/20

MATAURI OUTLANDER J487 (ET)  
**SIRE: MATAURI RANGER L362**  
 MATAURI H548

TURIROA 008495 (ET)  
**DAM: SHIAN 14-60**  
 SHIAN 590

## 2022 ANGUS GROUP BREEDPLAN E.B.V'S

DIR	DTRS	GEST	BW	200W	400W	600W	MAT W	Milk
-2.7 51%	-1.2 40%	-3.4 40%	+6.2 74%	+43 69%	+85 69%	+116 73%	+119 66%	+11 55%

SS	DC	CWT	EMA	RIB FAT	RUMP	RBY	IMF	SCROTAL CM
+0.3 71%	-0.2 31%	+54 57%	+1.0 54%	+0.1 53%	-0.8 56%	-0.4 49%	+0.8 44%	
<b>ACTUALS</b>			91	5	7		5.5	39

## INDEXES

Self Replacing	+\$60	Angus Pure	+\$55	Heifer Dairy Terminal Index	+\$83
----------------	-------	------------	-------	-----------------------------	-------

Dam 7/6

Purchaser \_\_\_\_\_ \$ \_\_\_\_\_

# Lot 26 SHIAN 20-848 (SV) BORN 16/08/20

MILLAH MURRAH KLOONEY K42 (AI) (IMP AUS)  
**SIRE: WATERENUI KLOONEY P011 (SV)**  
 WAITERENUI EVA D72

TAIMATE MAKO L26  
**DAM: SHIAN P099 (SV)**  
 SHIAN 540

## 2022 ANGUS GROUP BREEDPLAN E.B.V'S

DIR	DTRS	GEST	BW	200W	400W	600W	MAT W	Milk
+4.8 50%	+3.0 39%	-6.1 51%	+4.7 71%	+46 65%	+85 66%	+114 70%	+99 63%	+17 48%

SS	DC	CWT	EMA	RIB FAT	RUMP	RBY	IMF	SCROTAL CM	
+2.1 69%	-4.1 33%	+57 55%	+3.6 52%	+0.8 52%	-0.1 54%	+0.2 48%	+1.0 44%		
<b>ACTUALS</b>				87	4	8		4.7	40

## INDEXES

Self Replacing	+\$106	Angus Pure	+\$125	Heifer Dairy Terminal Index	+\$118
----------------	--------	------------	--------	-----------------------------	--------

Dam 2/2

Purchaser \_\_\_\_\_ \$ \_\_\_\_\_

# Lot 27 SHIAN 20-843 (SV) BORN 11/08/20

MATAURI REALITY 839

SIRE: TAIMATE MAKO L26

TAIMATE 1306

ATAHUA 618-10

DAM: SHIAN 13-937

23 OF SHIAN

## 2022 ANGUS GROUP BREEDPLAN E.B.V'S

DIR	DTRS	GEST	BW	200W	400W	600W	MAT W	Milk
+5.3 53%	+2.9 43%	-6.1 52%	+4.0 74%	+39 69%	+71 69%	+102 73%	+96 66%	+13 57%

SS	DC	CWT	EMA	RIB FAT	RUMP	RBY	IMF	SCROTAL CM
+2.0 70%	-1.7 37%	+43 58%	+3.6 55%	+1.5 54%	+0.6 57%	+0.5 51%	+0.2 47%	
ACTUALS			88	3	6		2.6	41

## INDEXES

Self Replacing	+\$82	Angus Pure	+\$89	Heifer Dairy Terminal Index	+\$114
----------------	-------	------------	-------	-----------------------------	--------

Dam 10/7

Purchaser \_\_\_\_\_ \$ \_\_\_\_\_

# Lot 28 SHIAN 20-827 (PV) BORN 09/08/20

MATAURI REALITY 839

SIRE: TAIMATE MAKO L26

TAIMATE 1306

SHIAN 13-421

DAM: SHIAN 15-146

SHIAN 13-936

## 2022 ANGUS GROUP BREEDPLAN E.B.V'S

DIR	DTRS	GEST	BW	200W	400W	600W	MAT W	Milk
+4.5 52%	+3.6 41%	-5.7 51%	+3.7 74%	+38 69%	+69 69%	+94 73%	+87 66%	+14 55%

SS	DC	CWT	EMA	RIB FAT	RUMP	RBY	IMF	SCROTAL CM
+2.5 70%	-3.2 34%	+38 58%	+2.1 53%	+1.9 52%	+1.1 55%	+0.5 48%	+0.3 44%	
ACTUALS			84	5	6		2.7	42

## INDEXES

Self Replacing	+\$98	Angus Pure	+\$96	Heifer Dairy Terminal Index	+\$109
----------------	-------	------------	-------	-----------------------------	--------

Dam 5/5

Purchaser \_\_\_\_\_ \$ \_\_\_\_\_

# Lot 29 SHIAN 20-864 (PV) BORN 23/08/20

TE MANIA POWERHOUSE 14434  
**SIRE: MERCHISTON POWERHOUSE N177 (SV)**  
 MERCHISTON GYTHA L84

TANGIHAU KAINO H29  
**DAM: SHIAN 17-N77 (SV)**  
 SHIAN 624

## 2022 ANGUS GROUP BREEDPLAN E.B.V'S

DIR	DTRS	GEST	BW	200W	400W	600W	MAT W	Milk
+0.7 49%	+0.7 36%	-2.2 50%	+4.2 73%	+40 67%	+71 67%	+87 72%	+71 65%	+20 48%

SS	DC	CWT	EMA	RIB FAT	RUMP	RBY	IMF	SCROTAL CM
+1.2 69%	-1.9 30%	+43 56%	+2.2 52%	+0.4 51%	-0.4 54%	+0.5 47%	+0.9 43%	
<b>ACTUALS</b>			83	4	4		4.4	42

## INDEXES

Self Replacing	+\$84	Angus Pure	+\$77	Heifer Dairy Terminal Index	+\$92
Dam 3/3					

Purchaser \_\_\_\_\_ \$ \_\_\_\_\_

# Lot 30 SHIAN 20-873 (PV) BORN 28/08/20

MATAURI REALITY 839  
**SIRE: TAIMATE MAKO L26**  
 TAIMATE 1306

TURIROA 13740  
**DAM: SHIAN M74 (SV)**  
 SHIAN 733

## 2022 ANGUS GROUP BREEDPLAN E.B.V'S

DIR	DTRS	GEST	BW	200W	400W	600W	MAT W	Milk
+3.9 51%	+3.5 41%	-4.6 48%	+4.1 74%	+38 69%	+70 69%	+94 73%	+96 66%	+15 55%

SS	DC	CWT	EMA	RIB FAT	RUMP	RBY	IMF	SCROTAL CM	
+2.9 70%	-3.1 34%	+42 58%	+1.7 54%	+1.1 53%	+0.7 56%	+0.1 49%	+0.7 45%		
<b>ACTUALS</b>				78	3	6		4.2	40

## INDEXES

Self Replacing	+\$83	Angus Pure	+\$80	Heifer Dairy Terminal Index	+\$106
Dam 4/4					

Purchaser \_\_\_\_\_ \$ \_\_\_\_\_

**Lot 31 SHIAN 20-867 (SV) BORN 23/08/20**

WAITERENUI 774 K152  
**SIRE: WAITERENUI INFINITY P067**  
 WAITERENUI EULIE D244

MATAURI RANGER L362  
**DAM: SHIAN P047 (PV)**  
 SHIAN 15-111

**2022 ANGUS GROUP BREEDPLAN E.B.V'S**

DIR	DTRS	GEST	BW	200W	400W	600W	MAT W	Milk
+1.5 49%	+1.0 35%	-3.8 40%	+3.9 72%	+40 66%	+73 66%	+94 71%	+96 63%	+17 45%

SS	DC	CWT	EMA	RIB FAT	RUMP	RBY	IMF	SCROTAL CM
+1.3 68%	-3.2 29%	+46 54%	+2.1 51%	+1.5 50%	+1.5 53%	-0.4 46%	+0.5 42%	
<b>ACTUALS</b>			82	4	7		2.9	38

**INDEXES**

Self Replacing	+\$81	Angus Pure	+\$72	Heifer Dairy Terminal Index	+\$94
----------------	-------	------------	-------	-----------------------------	-------

*Dam 2/2*

Purchaser \_\_\_\_\_ \$ \_\_\_\_\_

**Lot 32 SHIAN 20-828 (SV) BORN 09/08/20**

MATAURI OUTLANDER J487 (ET)  
**SIRE: MATAURI RANGER L362**  
 MATAURI H548

SHIAN CONTACT 50  
**DAM: SHIAN 12-864**  
 SHIAN 582

**2022 ANGUS GROUP BREEDPLAN E.B.V'S**

DIR	DTRS	GEST	BW	200W	400W	600W	MAT W	Milk
-0.2 51%	+0.7 39%	-4.5 43%	+4.6 74%	+37 69%	+73 69%	+101 73%	+96 66%	+13 56%

SS	DC	CWT	EMA	RIB FAT	RUMP	RBY	IMF	SCROTAL CM
+0.9 71%	-2.5 31%	+44 57%	+1.4 54%	+1.8 53%	+1.3 56%	-0.9 49%	+0.7 44%	
<b>ACTUALS</b>			82	5	9		5.6	41

**INDEXES**

Self Replacing	+\$73	Angus Pure	+\$65	Heifer Dairy Terminal Index	+\$86
----------------	-------	------------	-------	-----------------------------	-------

*Dam 8/8*

Purchaser \_\_\_\_\_ \$ \_\_\_\_\_



# Lot 33 SHIAN 20-829 (PV) BORN 08/08/20

MATAURI TARATARA L368  
**SIRE: MATAURI TARATARA N252 (SV)**  
 MATAURI K954

SHIAN 12-369  
**DAM: SHIAN 14-68**  
 SHIAN 12-853

## 2022 ANGUS GROUP BREEDPLAN E.B.V'S

DIR	DTRS	GEST	BW	200W	400W	600W	MAT W	Milk
+0.2 47%	-0.7 31%	-4.1 39%	+4.2 71%	+35 65%	+70 65%	+94 69%	+90 63%	+14 46%

SS	DC	CWT	EMA	RIB FAT	RUMP	RBY	IMF	SCROTAL CM
+1.9 67%	-4.4 26%	+42 53%	+0.5 48%	+1.6 48%	+1.8 51%	-0.8 43%	+0.4 38%	
<b>ACTUALS</b>			80	4	9		4.3	43

## INDEXES

Self Replacing	+\$88	Angus Pure	+\$69	Heifer Dairy Terminal Index	+\$86
Dam 6/6					

Purchaser \_\_\_\_\_ \$ \_\_\_\_\_

# Lot 34 SHIAN 20-869 (PV) BORN 26/08/20

MATAURI TARATARA L368  
**SIRE: MATAURI TARATARA N252 (SV)**  
 MATAURI K954

SHIAN 15-611  
**DAM: SHIAN 17-N82 (PV)**  
 SHIAN 14-97

## 2022 ANGUS GROUP BREEDPLAN E.B.V'S

DIR	DTRS	GEST	BW	200W	400W	600W	MAT W	Milk
-4.2 46%	-2.5 31%	-3.2 35%	+5.9 71%	+43 64%	+83 64%	+113 69%	+106 62%	+15 43%

SS	DC	CWT	EMA	RIB FAT	RUMP	RBY	IMF	SCROTAL CM	
+2.8 67%	-4.5 25%	+50 52%	+0.7 48%	+1.3 47%	+1.5 51%	-0.5 43%	+0.5 38%		
<b>ACTUALS</b>				78	4	8		4.1	42

## INDEXES

Self Replacing	+\$91	Angus Pure	+\$79	Heifer Dairy Terminal Index	+\$76
Dam 3/3					

Purchaser \_\_\_\_\_ \$ \_\_\_\_\_

# Lot 35 SHIAN 20-905 (PV) BORN 25/09/20

MATAURI MACK G176  
**SIRE: WAITERENUI CAP P025 (SV)**  
 WAITERENUI MERRY MAID H21

TANGIHAU KAINO H29  
**DAM: SHIAN P100 (SV)**  
 SHIAN 728

## 2022 ANGUS GROUP BREEDPLAN E.B.V'S

DIR	DTRS	GEST	BW	200W	400W	600W	MAT W	Milk
-3.8 49%	-3.1 36%	-1.9 42%	+6.3 72%	+43 66%	+82 66%	+106 70%	+92 63%	+18 48%

SS	DC	CWT	EMA	RIB FAT	RUMP	RBY	IMF	SCROTAL CM
+3.0 67%	-6.2 31%	+47 55%	+3.2 50%	+1.3 50%	+1.6 52%	0.0 46%	+1.0 43%	
<b>ACTUALS</b>			81	4	8		4.2	42

## INDEXES

Self Replacing	+\$114	Angus Pure	+\$103	Heifer Dairy Terminal Index	+\$79
----------------	--------	------------	--------	-----------------------------	-------

Dam 2/2

Purchaser \_\_\_\_\_ \$ \_\_\_\_\_

# Lot 36 SHIAN 20-879 (PV) BORN 01/09/20

TE MANIA POWERHOUSE 14434  
**SIRE: MERCHISTON POWERHOUSE N177 (SV)**  
 MERCHISTON GYTHAL84

TURIROA 13740  
**DAM: SHIAN 17-N84 (SV)**  
 SHIAN 478

## 2022 ANGUS GROUP BREEDPLAN E.B.V'S

DIR	DTRS	GEST	BW	200W	400W	600W	MAT W	Milk
+0.6 47%	-0.3 33%	-1.5 48%	+5.0 72%	+38 66%	+73 66%	+90 71%	+84 64%	+16 46%

SS	DC	CWT	EMA	RIB FAT	RUMP	RBY	IMF	SCROTAL CM
+1.4 68%	-2.8 29%	+46 55%	+2.9 51%	+0.6 50%	+0.5 53%	+0.7 46%	0.0 42%	
<b>ACTUALS</b>			85	4	7		2.2	40

## INDEXES

Self Replacing	+\$95	Angus Pure	+\$67	Heifer Dairy Terminal Index	+\$91
----------------	-------	------------	-------	-----------------------------	-------

Dam 2/2

Purchaser \_\_\_\_\_ \$ \_\_\_\_\_









# Lot 37 SHIAN 20-872 (PV) BORN 28/08/20

MATAURI REALITY 839

**SIRE: TAIMATE MAKO L26**  
TAIMATE 1306

TURIROA 13740

**DAM: SHIAN M29 (SV)**  
SHIAN 719

## 2022 ANGUS GROUP BREEDPLAN E.B.V'S

DIR	DTRS	GEST	BW	200W	400W	600W	MAT W	Milk
+4.6 51%	+4.4 41%	-4.3 51%	+3.7 74%	+36 69%	+68 69%	+92 73%	+95 66%	+15 55%

SS	DC	CWT	EMA	RIB FAT	RUMP	RBY	IMF	SCROTAL CM
+2.6 71%	-3.0 34%	+41 58%	+2.7 55%	+1.2 54%	+0.6 57%	+0.2 50%	+0.6 46%	
<b>ACTUALS</b>			76	3	6		3.9	41

## INDEXES

Self Replacing	+\$80	Angus Pure	+\$75	Heifer Dairy Terminal Index	+\$107
Dam 4/4					

Purchaser \_\_\_\_\_ \$ \_\_\_\_\_

# Lot 38 SHIAN 20-896 (PV) BORN 19/09/20

MATAURI REALITY 839

**SIRE: TAIMATE MAKO L26**  
TAIMATE 1306

SHIAN 13-446

**DAM: SHIAN M50 (SV)**  
SHIAN 12-826

## 2022 ANGUS GROUP BREEDPLAN E.B.V'S

DIR	DTRS	GEST	BW	200W	400W	600W	MAT W	Milk
+4.8 52%	+4.1 42%	-5.6 48%	+3.3 74%	+39 69%	+69 68%	+96 72%	+97 66%	+17 55%

SS	DC	CWT	EMA	RIB FAT	RUMP	RBY	IMF	SCROTAL CM	
+1.7 70%	-2.8 34%	+40 58%	+2.8 54%	+2.7 53%	+2.1 56%	-0.5 49%	+0.7 45%		
<b>ACTUALS</b>				80	5	8		5.2	40

## INDEXES

Self Replacing	+\$75	Angus Pure	+\$87	Heifer Dairy Terminal Index	+\$109
Dam 4/4					

Purchaser \_\_\_\_\_ \$ \_\_\_\_\_

# Lot 39 SHIAN 20-856 (SV) BORN 20/08/20

WAITERENUI 774 K152  
**SIRE: WAITERENUI INFINITY P067**  
 WAITERENUI EULIE D244

TAIMATE MAKO L26  
**DAM: SHIAN P009 (SV)**  
 SHIAN 14-1

## 2022 ANGUS GROUP BREEDPLAN E.B.V'S

DIR	DTRS	GEST	BW	200W	400W	600W	MAT W	Milk
+4.1 48%	+2.1 34%	-4.3 42%	+3.4 72%	+39 66%	+72 66%	+95 70%	+93 62%	+15 45%

SS	DC	CWT	EMA	RIB FAT	RUMP	RBY	IMF	SCROTAL CM
+3.1 68%	-4.4 29%	+43 54%	+2.6 50%	+2.1 50%	+2.4 52%	-0.2 46%	+0.4 41%	

<b>ACTUALS</b>			78	4	7		2.8	42
----------------	--	--	----	---	---	--	-----	----

## INDEXES

Self Replacing	+\$103	Angus Pure	+\$100	Heifer Dairy Terminal Index	+\$107
Dam 2/2					

Purchaser \_\_\_\_\_ \$ \_\_\_\_\_

# Lot 40 SHIAN 20-850 BORN 17/08/20

KAHARAU COBRA 10-546  
**SIRE: RANGATIRA 17483**  
 KAHARAU 08-8345

SHIAN 12-307  
**DAM: SHIAN 14-35**  
 SHIAN 12-855

## 2022 ANGUS GROUP BREEDPLAN E.B.V'S

DIR	DTRS	GEST	BW	200W	400W	600W	MAT W	Milk
-1.1 45%	-2.4 31%	-3.0 36%	+4.5 70%	+32 64%	+65 64%	+88 69%	+87 63%	+12 49%

SS	DC	CWT	EMA	RIB FAT	RUMP	RBY	IMF	SCROTAL CM
+1.1 65%	-0.5 28%	+37 53%	+2.2 48%	-1.3 47%	-1.5 50%	+0.7 43%	+0.1 39%	

<b>ACTUALS</b>				74	2	5		4.3	39
----------------	--	--	--	----	---	---	--	-----	----

## INDEXES

Self Replacing	+\$59	Angus Pure	+\$27	Heifer Dairy Terminal Index	+\$80
Dam 8/6					

Purchaser \_\_\_\_\_ \$ \_\_\_\_\_



# Lot 41 SHIAN 20-890 (SV) BORN 09/09/20

MILLAH MURRAH KLOONEY K42 (AI) (IMP AUS)  
**SIRE: WAITERENUI KLOONEY P011 (SV)**  
 WAITERENUI EVA D72

TAIMATE MAKO L26  
**DAM: SHIAN P093 (SV)**  
 SHIAN 13-909

## 2022 ANGUS GROUP BREEDPLAN E.B.V'S

DIR	DTRS	GEST	BW	200W	400W	600W	MAT W	Milk
+5.1 49%	+3.6 38%	-5.8 51%	+4.2 71%	+42 66%	+78 66%	+100 70%	+88 62%	+16 48%

SS	DC	CWT	EMA	RIB FAT	RUMP	RBY	IMF	SCROTAL CM
+3.1 68%	-3.4 33%	+51 55%	+3.3 52%	-0.5 51%	-1.9 54%	+1.4 48%	+1.2 44%	
<b>ACTUALS</b>			77	3	3		4.2	41

## INDEXES

Self Replacing	+\$111	Angus Pure	+\$121	Heifer Dairy Terminal Index	+\$119
Dam 2/2					

Purchaser \_\_\_\_\_ \$ \_\_\_\_\_

# Lot 42 SHIAN 20-897 (PV) BORN 17/09/20

TE MANIA POWERHOUSE 14434  
**SIRE: MERCHISTON POWERHOUSE N177 (SV)**  
 MERCHISTON GYTHA L84

SHIAN 15-609  
**DAM: SHIAN 17-N52 (PV)**  
 SHIAN 14-67

## 2022 ANGUS GROUP BREEDPLAN E.B.V'S

DIR	DTRS	GEST	BW	200W	400W	600W	MAT W	Milk
+1.0 47%	+0.8 33%	-2.0 47%	+4.1 72%	+38 66%	+73 66%	+87 71%	+62 64%	+18 46%

SS	DC	CWT	EMA	RIB FAT	RUMP	RBY	IMF	SCROTAL CM
+1.9 68%	-3.1 28%	+45 54%	+2.6 50%	+0.8 49%	+0.7 52%	0.0 45%	+0.8 40%	
<b>ACTUALS</b>			77	3	7		3.4	40

## INDEXES

Self Replacing	+\$105	Angus Pure	+\$88	Heifer Dairy Terminal Index	+\$91
Dam 3/3					

Purchaser \_\_\_\_\_ \$ \_\_\_\_\_

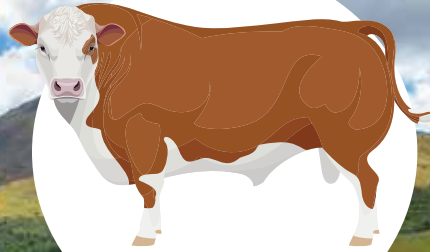

**Stud Bull EBV's**

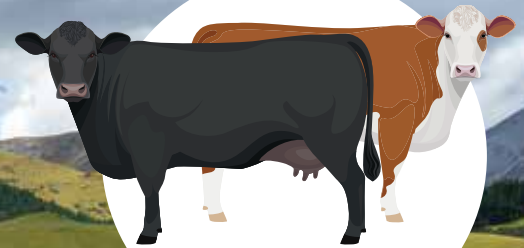

**Igenity Commercial  
Females**

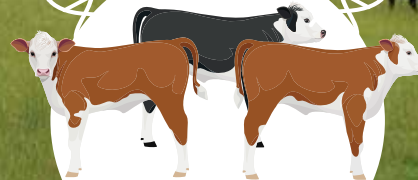

**Greater genetic  
gain & profit**

# IGENITY

## DNA powered selection for commercial herds

Focus time, feed and resources on  
breeding young stock of verified merit

### To find out more information

Ella Holland, National Territory Manager

P: 06 323 4484 M: 027 386 2410

E: [ella@pbbnz.com](mailto:ella@pbbnz.com) [pbbnz.com](http://pbbnz.com)



# Wishing Shian Angus a very successful sale

Allflex wet TSUs provide a **quick and easy DNA sampling** method to test parentage and genetic traits. Replace tail hair sampling with our **reliable, user friendly solution**.



Livestock Intelligence™

MSD Animal Health **Intelligence**



## Contact your local Territory Manager for more information:

<b>Duncan Steans</b>	027 446 5508	<a href="mailto:duncan.steans@merck.com">duncan.steans@merck.com</a>
<b>Charlotte Groundwater</b>	027 306 1644	<a href="mailto:charlotte.groundwater@merck.com">charlotte.groundwater@merck.com</a>
<b>Mark McManaway</b>	027 517 6693	<a href="mailto:mark.mcmanaway@merck.com">mark.mcmanaway@merck.com</a>
<b>Chris Jennings</b>	027 627 0323	<a href="mailto:christopher.jennings@merck.com">christopher.jennings@merck.com</a>
<b>Kurt Molloy</b>	027 430 3415	<a href="mailto:kurt.molloy@merck.com">kurt.molloy@merck.com</a>
<b>Steve Kelly</b>	027 560 2699	<a href="mailto:steve.kelly1@merck.com">steve.kelly1@merck.com</a>



# YOU CAN RELY ON FMG TO STAND BY YOU. LITERALLY.



A bull is a big investment. Which is why FMG is right there with you to ensure you get the very best cover on sale day, and the best service every day after that. That's because we understand livestock insurance as much as we understand the importance of personal service. So talk to your FMG Rural Manager about FMG Premier Bull Sales cover. All bulls sold at auction up to \$50,000 can be covered for 6.5% of the purchase price and those sold at FMG Premier Bull Sales are insured at the fall of the hammer for 14 days free.\* To find out more, call us on 0800 366 466 or visit [fmg.co.nz/bulls](http://fmg.co.nz/bulls)

\* Subject to standard underwriting criteria. Please note this is only a summary of FMG products and services and is subject to our specific product documentation. For full details, refer to the relevant policy wordings at [fmg.co.nz](http://fmg.co.nz)

*We're here for the good of the country.*

**FMG**  
Advice & Insurance

## **EBV's**

An animal's breeding value is its genetic merit, half of which will be passed on to its progeny. While we will never know the exact breeding value, for performance traits it is possible to make good estimates. These estimates are called Estimated Breeding Values (EBVs).

Although EBVs provide an estimate of an animal's genetic merit for a range of production traits, they do not provide information for all of the traits that must be considered during selection of **functional** animals. In all situations, EBVs should be used in conjunction with visual assessment for other traits of importance (such as structural soundness, temperament, fertility etc).

**Calving Ease EBVs (%)** are based on calving difficulty scores, birth weights and gestation length information. More positive EBVs are favourable and indicate easier calving.

**CE % Direct** = Direct Calving Ease—The EBV for direct calving ease indicates the influence of the sire on calving ease in purebred females calving at two years of age.

**CE % Daughters** = Daughters' Calving Ease—The EBV for daughters' calving ease indicates how easily that sire's daughters will calve at two years of age.

**Gestation Length EBV (days)** is an estimate of the time from conception to the birth of the calf and is based on AI and hand mating records. Lower (negative) GL EBVs indicate shorter gestation length and therefore easier calving and increased growth after birth.

**Birth Weight EBV (kg)** is based on the measured birth weight of progeny, adjusted for dam age. The lower the value, the lighter the calf at birth and the lower the likelihood of a difficult birth. This is particularly important when selecting sire for use over heifers.

**200-Day Growth EBV (kg)** is calculated from the weight of progeny taken between 80 and 300 days of age. Values are adjusted to 200 days and for age of the dam. This EBV is the best single estimate of an animal's genetic merit for growth to early ages.

**400-Day Weight EBV (kg)** is calculated from the weight of progeny taken between 301 and 500 days of age, adjusted to 400 days and for age of dam. This EBV is the best single estimate of an animal's genetic merit for yearling weight.

**600-Day Weight EBV (kg)** is calculated from the weight of progeny taken between 501 and 900 days of age, adjusted to 600 days and for age of dam. This EBV is the best single estimate of an animal's genetic merit for growth beyond yearling age.

**Mature Cow Weight EBV (kg)** is based on the cow weight when the calf is weighed for weaning, adjusted to 5 years of age. This EBV is an estimate of the genetic difference in cow weight at 5 years of age and is an indicator of growth at later ages and potential feed maintenance requirements of the females in the breeding herd. Steer breeders wishing to grow animals out to a larger weight may also use the Mature Cow Weight EBV.

**Milk EBV (kg)** is an estimate of an animal's milking ability. For sires, this EBV indicates the effect of the daughter's milking ability, inherited from the sire, on the 200-day weights of her calves. For dams, it indicates her milking ability.

**Scrotal Size EBV (cm)** is calculated from the circumference of the scrotum taken between 300 and 700 days of age and adjusted to 400 days of age. This EBV is an estimate of an animal's genetic merit for scrotal size. There is also a small negative correlation with age of puberty in female progeny and therefore selection for increased scrotal size will result in reduced age at calving of female progeny.

**Days to Calving EBV** (days) indicates the fertility of the daughters of the sire. It is the time interval between the day when the female is first exposed to a bull in a paddock mating to the day when she subsequently calves. A negative EBV for days to calving indicated a shorter interval from bull-in date to calving and therefore higher fertility.

**Carcase Weight EBV** (kg) is based on abattoir carcass records and is an indicator of the genetic differences in carcass weight at the standard age of 750 days.

**Eye Muscle Area EBV** (sq cm) is calculated from measurements from live animal ultrasound scans and from abattoir carcass data, adjusted to a standard 400kg carcass. This EBV estimates genetic differences in eye muscle area at the 12/13th rib site of a 400kg dressed carcass. More positive EBVs indicate better muscling on animals. Sires with relatively higher EMA EBVs are expected to produce better-muscled and higher percentage yielding progeny at the same carcass weight than will sires with lower EMA EBVs.

**Rib Fat and Rump Fat EBVs** (mm) are calculated from measurements of subcutaneous fat depth at the 12/13th rib site and the P8 rump site (from live animal ultrasound scans and from abattoir carcasses) and are adjusted to a standard 400kg carcass. These EBVs are indicators of the genetic differences in fat distribution on a standard 400kg carcass. Sires with low, or negative, fat EBVs are expected to produce leaner progeny at any particular carcass weight than will sires with higher EBVs.

**Retail Beef Yield EBV** (%) indicates genetic differences between animals for retail yield percentage in standard 400kg carcass. Sires with larger EBVs are expected to produce progeny with higher yielding carcasses.

**Intramuscular Fat EBV** (%) is an estimate of the genetic difference in the percentage of intramuscular fat at the 12/13th rib site in a 400kg carcass. Depending on market targets, larger more positive values are generally more favourable.

### **Selection Indices**

There are currently three different selection indexes calculated for New Zealand Angus animals. These are Self Replacing Index, AngusPure Index and Heifer/Dairy Terminal Index. Each selection index describes a different production/market scenario and relates to a typical commercial herd using Angus bulls. Producers are advised to use the selection index that most closely aligns to their production system. Each selection indexes is focused on efficient beef production, including maternal traits where appropriate. In addition, each selection index targets the following specifications.

**Self Replacing Index (SRI)** - Estimates the genetic differences between animals in net profitability per cow joined in an example self-replacing commercial herd that targets the production of grass finished steers. Steers are assumed marketed at approximately 480 kg live weight (265 kg carcass weight and 7 mm fat depth) at approximately 16 months of age. Selected heifers are retained for breeding and the balance marketed at approximately 16 months weighing 415 kg (230 kg carcass weight and 8 mm fat depth). As some daughters are retained, maternal traits are also of importance.

**AngusPure Index (API)** - Estimates the genetic differences between animals in net profitability per cow joined in an example self-replacing commercial Angus herd that targets the production of grass finished steers for the AngusPure programme. Steers are assumed marketed at approximately 530 kg live weight (290 kg carcass weight and 10 mm fat depth) at approximately 20 months of age. Selected heifers are retained for breeding and the balance marketed at approximately 20 months weighing 450 kg (240 kg carcass weight and 10 mm fat depth). A significant premium for carcass quality was assumed and, as some daughters are retained, maternal traits are also of importance.

**Heifer/Dairy Terminal Index (HDT)** - Estimates the genetic differences between animals in net profitability per female joined in an example herd where all progeny are marketed. All progeny are marketed at approximately 510 kg live weight (280 kg carcass weight and 7 mm fat depth) at approximately 24 months of age.

The index values are derived using BreedObject technology. More information is available from the BreedObject Website. A full explanation of EBV's will be on display on sale day.



Buy your  
tags direct  
from us!

*Kim Lowe*

ANGUSPURE NATIONAL  
TERRITORY MANAGER



Mobile: +64 27 550 4018

Phone: +64 6 835 8221

Email: [kim@anguspure.co.nz](mailto:kim@anguspure.co.nz)

# THERE'S A NEW

# BOSS<sup>®</sup>

# IN TOWN...

## SUPERIOR DUAL ACTIVE PARASITE CONTROL



BOSS<sup>®</sup> is a registered trademark of Alleva Animal Health Limited.

BOSS<sup>®</sup> Pour-on is approved under the ACVM Act 1997, No. A10817. BOSS<sup>®</sup> Injection is approved under the ACVM Act 1997, No. A10830.



## *We're a proud supporter of rural communities*

We're an agribusiness bank. Our managers live and work in our local communities. In the spirit of Rabobank's cooperative heritage, we are committed to supporting rural communities.



If you'd like to grow with Rabobank  
call **0800 500 933** | **[rabobank.co.nz](https://www.rabobank.co.nz)**



**Rabobank**

## NOTES

## NOTES

# Premier Bull cover

## **What is Premier Bull cover?**

All bulls auctioned at this sale up to the value of \$50,000 will automatically be covered under FMG's Premier Bull cover for 14 days at no cost to the purchaser.

## **Length of cover**

To extend cover for the specified bull beyond 14 days you need to tick Premier Bull cover 12 months on the Purchaser Instruction and Insurance Slip in this catalogue. The specified bull is then covered for the remaining period of 12 months. The premium is payable to FMG and is in addition to the purchase price of the bull.

If you require an alternative cover period talk to an FMG representative.

## **Your bull's value**

Any bull covered under this policy must be purchased for \$50,000 or less. For any bull purchased over \$50,000 talk to an FMG representative.

## **During the period of insurance, the specified animal is covered for:**

- Death or infertility as a result of accident, disease or illness.
- Transit.
- Theft.

## **What we will pay**

Fair market value of your specified bull, less any amount you receive for the sale of the carcass, up to the amount shown on the insurance certificate.

### **Disclaimer**

Please note this is only a summary of the product and is subject to our specific product documentation. For full details, you should refer to the policy document. You can get these documents, and any other information you need, from your FMG representative, by calling us or visiting our website.



Call us on  
0800 366 466



Visit our website  
[www.fmg.co.nz](http://www.fmg.co.nz)

## Purchaser Instruction and Insurance Slip

This slip MUST be completed and handed to the Booking Clerk before leaving the sale.



Purchaser name:

NAIT No:

Relationship to purchaser (if purchasing on behalf of):

FMG Client Account Number:

Owner name:

Owners DOB:\* / /

Postal address:

Buyer number:

Delivery address:

Email:

Phone:

Mobile:

Lot:	Tag:	\$	Breed:	DOB:

Company to be debited:

Transport instructions:

FMG Insurance Cover:

14 days - FMG Premier Bull cover (at no charge)

Extend cover to 12 months - FMG Premier Bull cover - 6.5%

I consent to FMG contacting me in future to discuss other products and services. If you do not wish to be contacted, please tick here:

I acknowledge and agree for my personal information contained in this purchaser's slip to be shared between the parties involved in this bull sale, including but not limited to the vendor or their representatives, livestock agencies, transport operators and FMG. The information is shared for the purpose of completing the sale and purchase of the bull including insurance with FMG.

NO VERBAL  
INSTRUCTIONS  
WILL BE ACCEPTED

Signature of Purchaser or Agent:

Date: / /

\* This is required to correctly identify you once cover is issued

# INDEX

S.N.	Lot No.	S.N.	Lot No.	S.N.	Lot No.	S.N.	Lot No.	S.N.	Lot No.
803	13	820	21	848	26	869	34	905	35
802	2	823	5	850	40	872	37	912	22
805	3	824	12	853	18	873	30		
807	1	827	28	854	8	875	16		
808	17	828	32	856	39	876	14		
810	7	829	33	857	19	879	36		
812	9	830	25	859	10	890	41		
813	4	835	24	862	23	892	20		
818	11	836	15	864	29	896	38		
819	6	843	27	867	31	897	42		

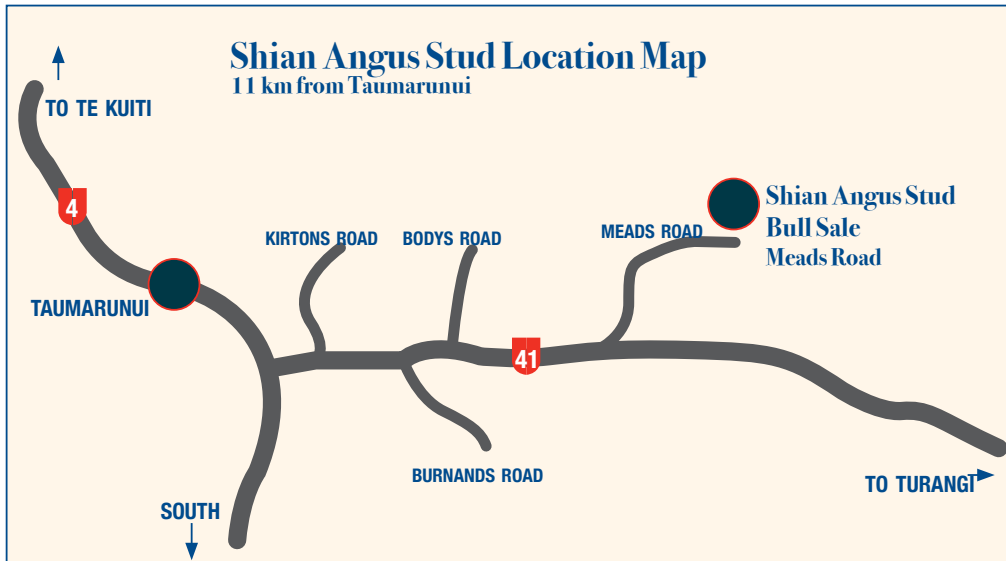



# Farm Spec Machinery Ltd

**Owners / Operators – David & Tracy Fife**

*For all your Tractor & Farm Machinery Requirements*

- \* Tractor & Machinery Sales, Repairs & Maintenance
- \* Bertolini Sprayers & Equipment
- \* Caltex Oil Supplier
- \* ENZED Hydraulic Hoses & Fittings
- \* Field Servicing & Maintenance

**FARM SPEC MACHINERY LTD**

**TAUMARUNUI | phone: 07 895 8954 | mobile 027 289 8000 | email: [farm.spec@xtra.co.nz](mailto:farm.spec@xtra.co.nz)**



*Taimate Mako L26*

**Shian Farms**

website: [www.shianangus.co.nz](http://www.shianangus.co.nz) | email: [b.sherson@xtra.co.nz](mailto:b.sherson@xtra.co.nz)